

NOZZLE SCHEDULE								
ITEM	SIZE	RATING	TYPE	MATL	PROJ IN	PROJ OUT	REMARKS	NOTES
A	3/4"	N.P.T.	W.F.	C.S.	STD.	STD.	-	-
B	2"	N.P.T.	W.F.	C.S.	STD.	STD.	-	-
C	3"	N.P.T.	W.F.	C.S.	STD.	STD.	PRIMARY	EMERGENCY VENT

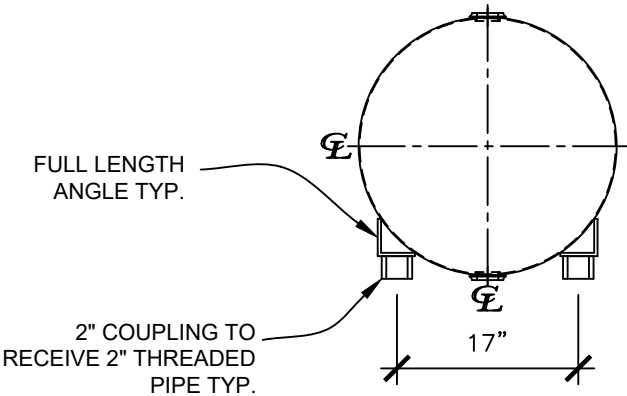

LEFT SIDE

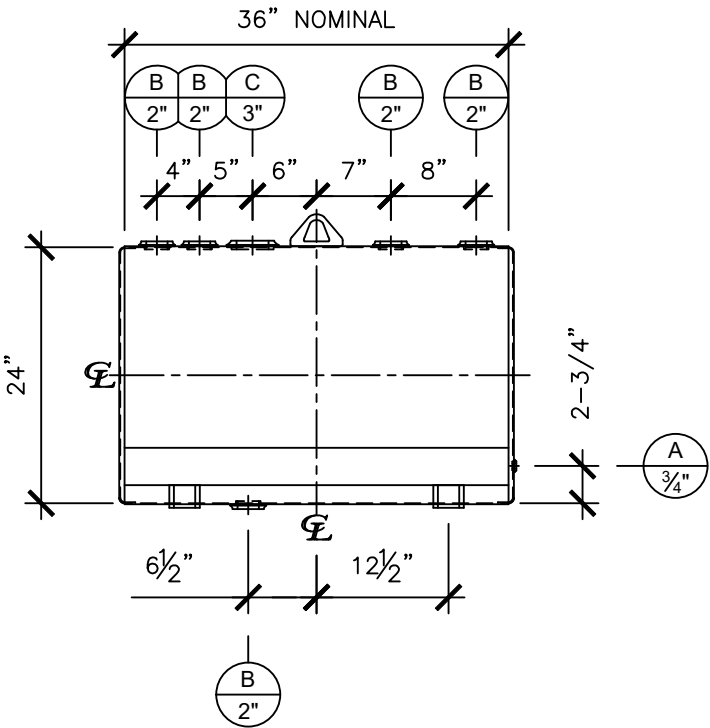

FRONT VIEW

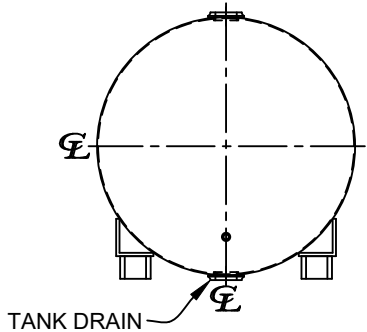

RIGHT SIDE

NOTES:

- A. Material: H.R. Carbon Steel.
- B. Design & Operating Pressure: Atmospheric.
- C. Design & Operating Temperature: Ambient.
- D. Tank to be built & labeled per U.L. spec. #142.
- E. Tank to be air tested with water & soap suds solution.
- F. Interior: Remove weld slag, ship clean & dry.
- G. Exterior: Brushblast & apply red oxide primer.
- H. All fittings to be protected for shipment.
- I. Customer has the responsibility to verify all dimensions.

APPROVAL FOR CONSTRUCTION SCHEDULE A - MASTER TERMS & CONDITION OF SALE*			SALES ORDER:		WEIGHT (LBS): 205	
<input type="checkbox"/> APPROVED AS DRAWN.			<div> Newberry Tanks New Thinking Phone: 870-735-4473</div>			
<input type="checkbox"/> APPROVED WITH NOTED CHANGES. CONSTRUCTION WILL BE SCHEDULED WHEN SIGNED DRAWING AND CONFIRMED ORDER ARE RECEIVED.						
SIGNATURE: _____			DESCRIPTION: 70 GALLON 24" DIA. x 36" LONG x 12 GA. ABOVE GROUND SINGLE WALL TANK			
DATE: _____			CUSTOMER: _____		P.O.# _____	
*All pages of this Schedule A are incorporated by reference and are a part of the additional terms of the Master Terms & Conditions of Sale. www.newberrytanks.com/masterterms.pdf			DATE: 05/02/23		SCALE: _____	DWG.# NB00070SSP02412G
					DRAWN BY: WR SHEET 1 OF 1	