

NOZZLE SCHEDULE								
ITEM	SIZE	RATING	TYPE	MATL	PROJ IN	PROJ OUT	REMARKS	NOTES
A	3/4"	N.P.T.	W.F.	C.S.	STD.	STD.	-	-
B	2"	N.P.T.	W.F.	C.S.	STD.	STD.	-	-
C	3"	N.P.T.	W.F.	C.S.	STD.	STD.	PRIMARY	EMERGENCY VENT

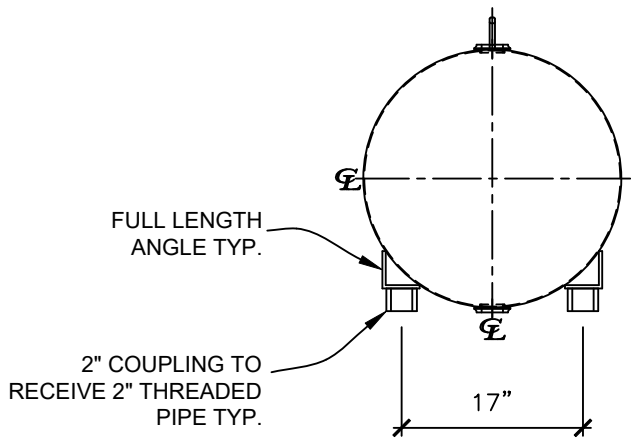

LEFT SIDE

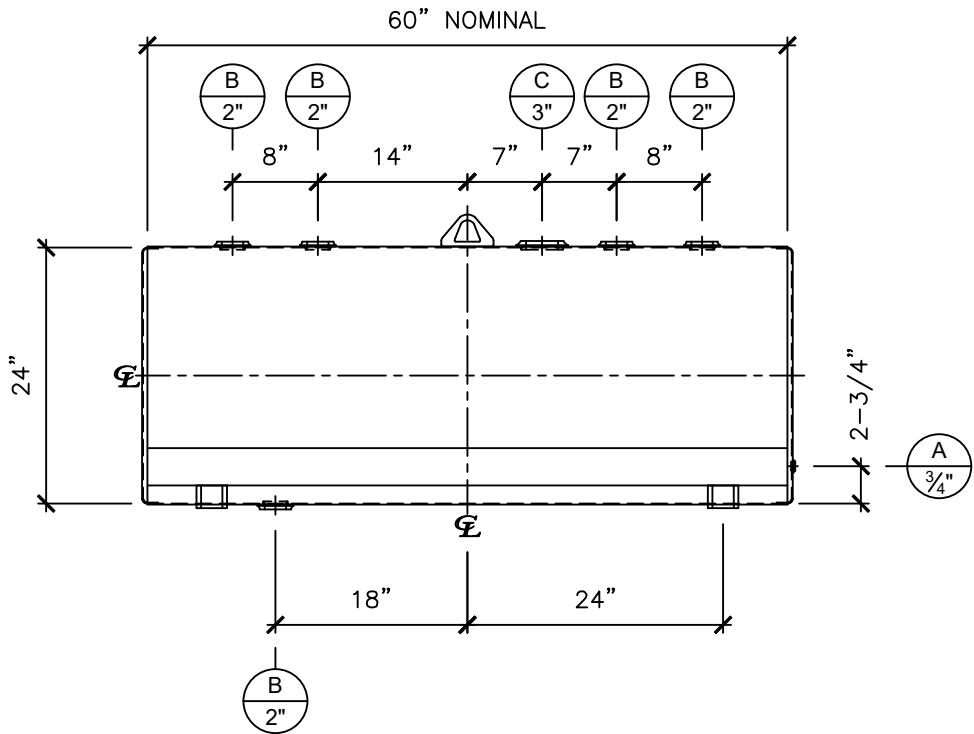

FRONT VIEW

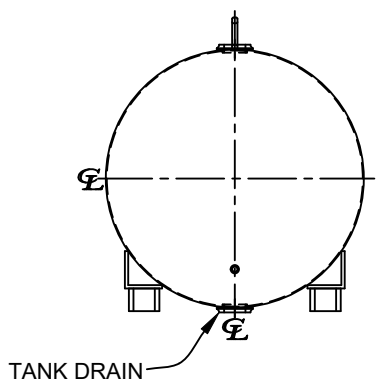

RIGHT SIDE

- NOTES:
- A. Material: H.R. Carbon Steel.
 - B. Design & Operating Pressure: Atmospheric.
 - C. Design & Operating Temperature: Ambient.
 - D. Tank to be built & labeled per U.L. spec. #142.
 - E. Tank to be air tested with water & soap suds solution.
 - F. Interior: Remove weld slag, ship clean & dry.
 - G. Exterior: Brushblast & apply red oxide primer.
 - H. All fittings to be protected for shipment.
 - I. Customer has the responsibility to verify all dimensions.

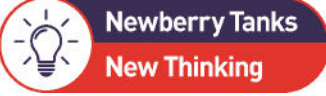
APPROVAL FOR CONSTRUCTION SCHEDULE A - MASTER TERMS & CONDITION OF SALE*			SALES ORDER:		WEIGHT (LBS): 303	
<input type="checkbox"/> APPROVED AS DRAWN.						
<input type="checkbox"/> APPROVED WITH NOTED CHANGES. CONSTRUCTION WILL BE SCHEDULED WHEN SIGNED DRAWING AND CONFIRMED ORDER ARE RECEIVED.			All units inches unless stated otherwise			
SIGNATURE: _____			Phone: 870-735-4473			
DATE: _____			DESCRIPTION: 115 GALLON 24" DIA. x 60" LONG x 12 GA. ABOVE GROUND SINGLE WALL TANK			
*All pages of this Schedule A are incorporated by reference and are a part of the additional terms of the Master Terms & Conditions of Sale. www.newberrytanks.com/masterterms.pdf			CUSTOMER: _____		P.O.# _____	
DATE: 05/02/23		SCALE: _____	DWG.# NB00115SSP02412G		DRAWN BY: WR	
						SHEET 1 OF 1