

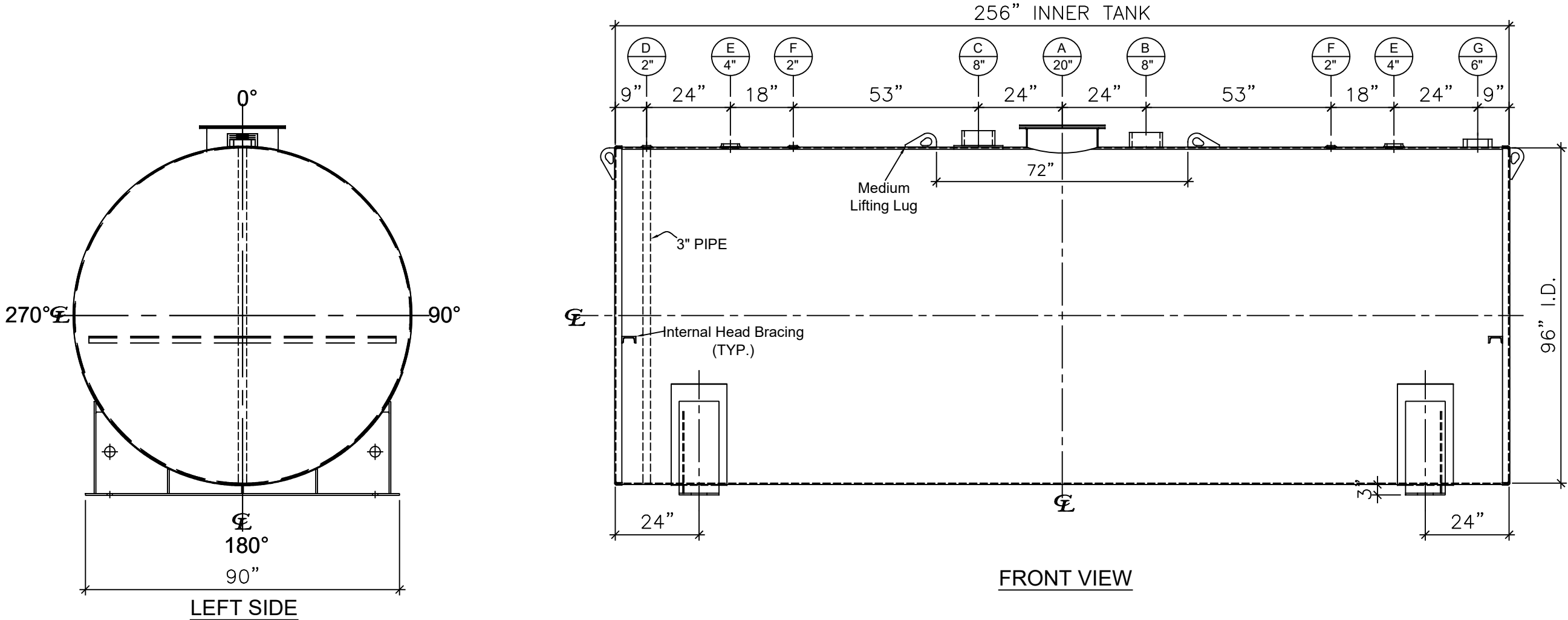

NOZZLE SCHEDULE								
ITEM	SIZE	RATING	TYPE	MATL	PROJ. IN	PROJ. OUT	REMARKS	NOTES
A	20"	U.L.	MANWAY	C.S.	STD.	STD.	SINGLE PUNCHED	TIGHT BOLTED
B	8"	N.P.T.	H. CPL.	C.S.	STD.	STD.	PRIMARY	EMERGENCY VENT OPENING
C	8"	N.P.T.	H. CPL.	C.S.	STD.	STD.	SECONDARY	EMERGENCY VENT OPENING
D	2"	N.P.T.	M.F.	C.S.	STD.	STD.	-	MONITORING PORT
E	4"	N.P.T.	W.F.	C.S.	STD.	STD.	-	-
F	2"	N.P.T.	W.F.	C.S.	STD.	STD.	-	-
G	6"	N.P.T.	H.CPL.	C.S.	STD.	STD.	-	-



- NOTES:**
- A. Material: H.R. Carbon Steel.
  - B. Design Pressure: Atmospheric.
  - C. Design Temperature: Ambient.
  - D. Built & labeled per U.L. #142 & SwRI 97-04 specifications.
  - E. Exterior: Blast & apply one shop coat WHITE enamel.
  - F. All fittings to be protected for shipment.
  - G. Customer to verify nozzle sizes, locations and quantities.
  - H. Saddles/skids may require shimming or grouting during installation.

<p>APPROVAL FOR CONSTRUCTION SCHEDULE A - MASTER TERMS &amp; CONDITION OF SALE*</p> <p><input type="checkbox"/> APPROVED AS DRAWN.</p> <p><input type="checkbox"/> APPROVED WITH NOTED CHANGES. CONSTRUCTION WILL BE SCHEDULED WHEN SIGNED DRAWING AND CONFIRMED ORDER ARE RECEIVED.</p> <p>SIGNATURE: _____</p> <p>DATE: _____</p> <p><small>*All pages of this Schedule A are incorporated by reference and are a part of the additional terms of the Master Terms &amp; Conditions of Sale. www.newberrytanks.com/masterterms.pdf</small></p>		<p><b>QUOTE:</b></p> <div><p>Newberry Tanks New Thinking</p></div> <p>Phone: 870-735-4473</p> <p><b>DESCRIPTION:</b></p> <p>8000 Gallon 96" I.D. x 21'-4" O.A.L. Double Wall Flameshield Tank</p> <table><tr><td colspan="2">CUSTOMER:</td><td colspan="2">P.O.#</td></tr><tr><td>DATE: 3/8/2023</td><td>SCALE:</td><td>DWG.# NB08000FSD096250</td><td>DRAWN BY: AJC SHEET 1 OF 1</td></tr></table>		CUSTOMER:		P.O.#		DATE: 3/8/2023	SCALE:	DWG.# NB08000FSD096250	DRAWN BY: AJC SHEET 1 OF 1
CUSTOMER:		P.O.#									
DATE: 3/8/2023	SCALE:	DWG.# NB08000FSD096250	DRAWN BY: AJC SHEET 1 OF 1								